

Estimating Sheet

Available Colors (Select):

Shake: Cedar ___ Shorewood ___ Timber Ash ___ Weathered Wood ___
 Slate: Brownstone ___ Castle Gray ___ Colbalt ___ Mountain Sage ___ Storm Slate ___

MATTERHORN[®] METAL ROOFING

CertainTeed
SAINT-GOBAIN



A. Shake Panel

Shake panel is 3 course.
 Panel is 47-1/2" wide x 22-1/8" tall.
 Coverage is 52 sq./ft. 8 pcs/carton.
 16 pcs equals 1 square, 100 sq. ft.

SHAKE PANEL ___ cartons



A. Slate Panel

Slate panel is 3 course.
 Panel is 47-1/2" wide x 22-1/8" tall.
 Coverage is 52 sq./ft.
 8 pcs/carton. 16 pcs equals
 1 square, 100 sq. ft.

SLATE PANEL ___ cartons



B. 1.5" EL T-Style

Used at eaves to match roofing,
 10' long, 1.5" tall. 10 pcs/carton.

T-STYLE ___ cartons



C. Ridge Cap

Used for Hip/Ridge installed over
 CertainTeed Ridge Vent. 6.5" long of
 exposed cap. Use 2" or 3" screws to
 install. 40 pcs/box.

RIDGE CAP ___ cartons



D. CertainTeed Ridge Vent

Used at ridge to vent, need to
 have to install ridge cap. 4' long,
 5-1/2" wide on each side.
 Use 2" or 3" screws to install.
 10 pcs/carton.

VENT RIDGE FILTERED 12" ___ cartons

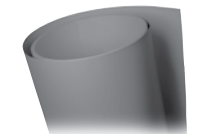

24" x 25' Trim Coil

Used to make custom parts
 and flashing on site. 24" by 25'.

TRIM COIL ___ rolls



E. Inner Gable Shake/Slate Black

Used to flash and secure outer
 gable, sidewall and endwall trims.
 7.81" wide x 10' long. 6 pcs/carton.

SHK/SLT INNER GABLE ___ cartons



F. Outer Gable

Installed over inner gable,
 on gable/rake edges. 2-1/2" tall,
 10' long. 10 pcs/carton.

OUTER GABLE ___ cartons



G. Side Wall Flashing

Installed over inner gable,
 at end and side walls.
 6" tall, 10' long. 10 pcs/carton.

FLASH, SIDE WALL ___ cartons



H. End Wall Trim

Installed over inner gable, at end
 walls. 6" on roof, 4" up the wall,
 10' long. 10 pcs/carton.

TRIM, END WALL ___ cartons



I. Valley Closure Shake/Slate - Black, Option A Valley (Hidden)

Installed in valley. 2 pcs needed
 per 10'. 1" tall, 11" wide, 10' long.
 6 pcs/carton.

SHK/SLT VLY CLOSUR ___ cartons



J. 3" Valley Closure Cap Option A Valley (Hidden)

Installed over valley closure.
 3.25" wide, 10' long. 10 pcs/carton.

VLY CLOSURE CAP ___ cartons



K. .016 x 24" WL W-Valley

Option B Open Valley Installed in
 valley on roof deck. 24" wide,
 10' long. Sold by piece.

W-VYL, WL ___ pieces



L. Weep Trim - Black

Used in areas that require drainage.
 3" wide, 10' long. 14 pcs/carton.

UNI WEEP TRIM ___ cartons



M. Valley Cleat

Used in valleys to hook on to folded
 panel. Cleat has 1" locking feature.
 10' long. 8 pcs/carton.

VALLEY CLEAT ___ cartons



10-16 5/8" Roofing Screws (Painted) Hex Head

Used anywhere an exposed fastener
 is needed. Qty. 1,000/box (10 bags
 of 100). Standard colors.

ROOF SCREW ___ boxes



10-16 1-1/4" Roofing Screw - Mill

80 screws per square of job.
 Low profile self-tapping square drive.
 Qty. 1,000/box (bulk packed).

RF SCR, UNI, 16 X 1-1/4 ___ boxes



10-12 2" Roofing Screws - Mill

80 screws per square of job.
 Low profile self drilling square drive.
 Qty. 1,000/box (bulk packed).

RF SCR, UNI, 12 X 2 ___ boxes



10-12 3" Roofing Screws - Mill

80 screws per square of job.
 Low profile self drilling square drive.
 Qty. 1,000/box (bulk packed).

RF SCR, UNI, 12 x 3 ___ boxes

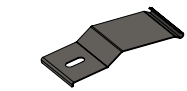

Shake/Slate Retention Clip

1 clip per panel. 16 clips per square.
 Qty. 1,000 (4 bags of 250).

SHK/SLT RET CLIP ___ bags



Touch Up Paint Brush

Standard colors only. 1 oz.

PNT BRSH, T-UP ___ bottle

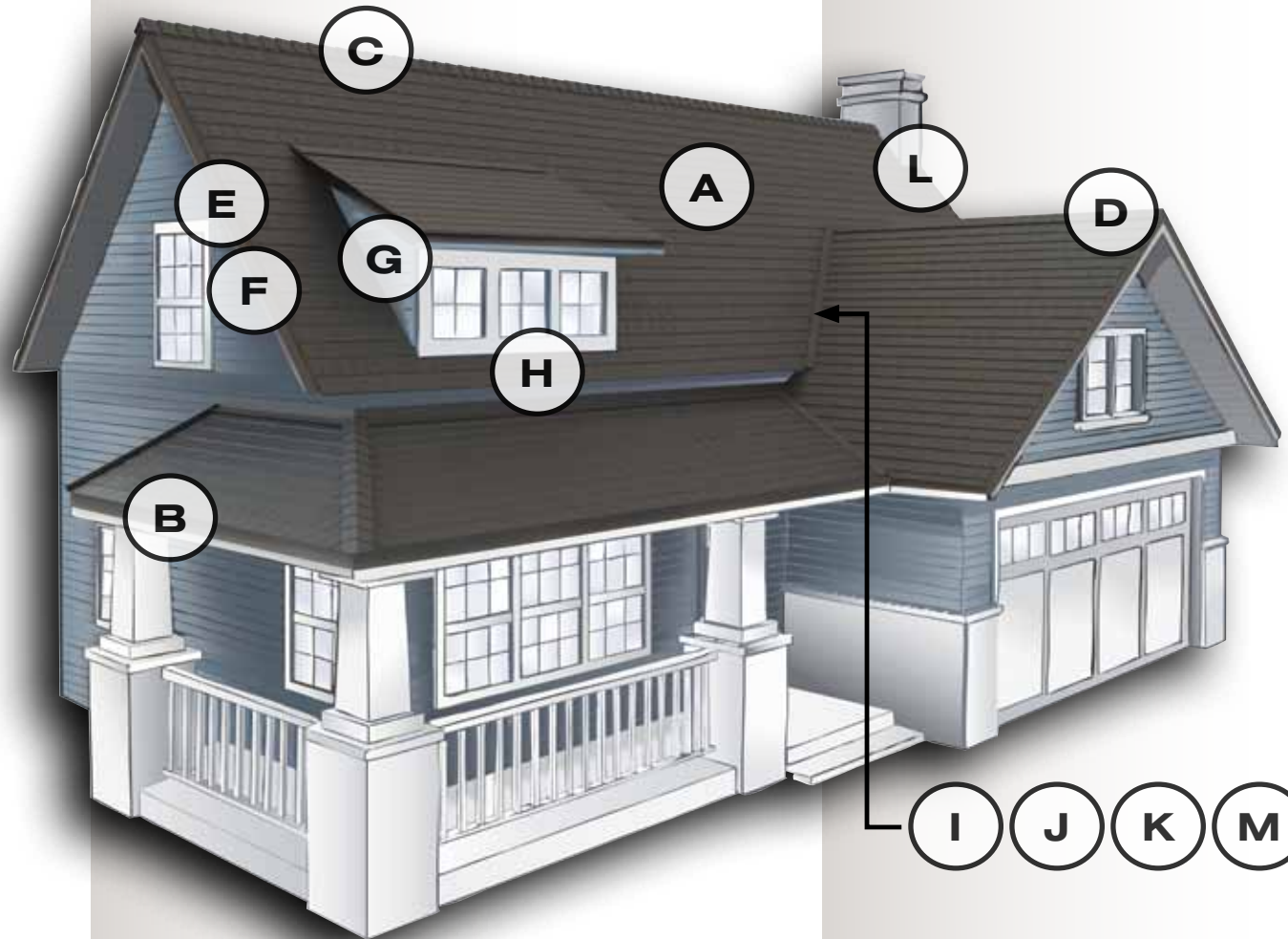

Estimating Sheet

Available Colors (Select):

Brick Blend ___ Jade ___ Terracotta ___ Tuscan Stone ___
 Weathered Canyon ___ Weathered Clay ___ Weathered Sage ___ Weathered Sequoia ___

MATTERHORN[®] METAL ROOFING

CertainTeed
SAINT-GOBAIN



A. 4-Course Tile Panel
 Tile panel is 4 course tall. Panel is 20-5/8" by 48-1/4". Coverage is 48 sq./ft. 8 pcs/carton.
 16 pcs equals 1 square, 100 sq. ft.
PANEL 4 CRS ___ cartons



A. 2-Course Tile Panel
 Tile panel is 2 course tall. Panel is 20-5/8" by 24". Coverage is 24 sq./ft. 8 pcs/carton. 32 pcs equals 1 square, 100 sq. ft.
PANEL 2 CRS ___ cartons



B. 1.5 EL T-Style Drip Edge
 Used at eaves to match tile roofing. 10' long, 1.5" tall. 10 pcs/carton.
T-STYLE ___ cartons



C. Hip/Ridge Cap
 Used for hip/ridge installation over vented-C. Option B can be used to cover rake and gable trim caps. For ridge vent use over C-closure; for non-vented gable use over inner gable. 4' long. 10 pcs/carton.
RDG/HIP CP ___ cartons



D. 2" C-Closure Vented - Black
 Used at vented ridge. 10' long, 2" tall. 4 pcs/carton.
C-CLOS, VENT ___ cartons



E. Ridge Cap End Closure
 Used to close up end of cap for ridge/hip/rake/gable as needed. 10 pcs/carton.
RDG CP, END CL ___ cartons



F. Inner Gable - Black
 Installed under outer gable piece, on gable/rake edges. Used to flash and secure outer gable, side wall and end wall trims. Also used for non-vented ridge applications. Inner gable can also be used as a non-vented c-closure in endwall applications. 2" tall, 10' long. 4 pcs/carton.
INNER GABLE ___ cartons



G. Outside Gable
 Installed over inner gable, on gable/rake edges. 6" tall, 10' long. 10 pcs/carton.
OUTSD GBL ___ cartons



H. Side Wall Flashing
 Installed over inner gable, at end and side walls. 6" tall, 10' long. 10 pcs/carton.
FLSH, SD WALL ___ cartons



I. End Wall Trim
 Installed over inner gable, at end and side walls. 6" on roof 4' up the wall. 10' long. 10 pcs/carton.
END WL TRM ___ cartons



J. 2" Valley Closure - Black Option A Valley (Hidden)
 Installed in valley 2 pcs needed per 10'. (Plus one piece of valley closure). 2" tall, 11" wide, 10' long. 4 pcs/carton.
VLY CLOS ___ cartons



K. Valley Closure Cap Option A Valley (Hidden)
 Installed over valley closure. 3.25" wide, 10' long. 10 pcs/carton.
VLY CLS CAP ___ cartons



L. .019 x 24" WL W-Valley Option B Open Valley
 Installed in valley on roof deck. 1-piece valley option. See install instructions. 24" wide, 10' long. Sold by piece.
W-VLY ___ pieces



M. .019 GAL Bird Guard - 36" L
 Installed under tile at eave to close off barrel opening. 3' long. 48 pcs/carton.
BIRD GUARD ___ cartons



N. Weep Trim
 Used in areas that require drainage. 3" wide, 10' long. 14 pcs/carton.
UNI WEEP TRIM ___ cartons



O. Wind Stop
 Installed at the ridge inside vented c-closure over tile panel 56" long. 25 pieces per carton.
WIND STOP ___ cartons



24" x 25" Trim Coil
 Used to make custom parts and flashing on site. 24" wide, 25'. 1 roll/carton.
TR COIL ___ rolls



10-16 1-1/4" Roofing Screws (Painted) Hex Head
 Used anywhere an exposed fastener is needed. Qty. 1,000/box (10 bags of 100). Standard colors.
RF SCR ___ boxes



10-16 1-1/4" Roofing Screw - Mill
 80 screws per square of job. Qty. 1,000/box (bulk packed).
RF SCR, UNI, 16 X 1-1/4 ___ boxes



10-12 2" Roofing Screws - Mill
 80 screws per square of job. Low profile self drilling square drive. Qty. 1,000/box (bulk packed).
RF SCR, UNI, 12 X 2 ___ boxes



10-12 3" Roofing Screws - Mill
 80 screws per square of job. Low profile self drilling square drive. Qty. 1,000/box (bulk packed).
RF SCR, UNI, 12 X 3 ___ boxes



Touch Up Paint Brush
 Standard colors only. 1 oz.
PNT BRSH, T-UP ___ bottles

